Le roman photo des Gravières

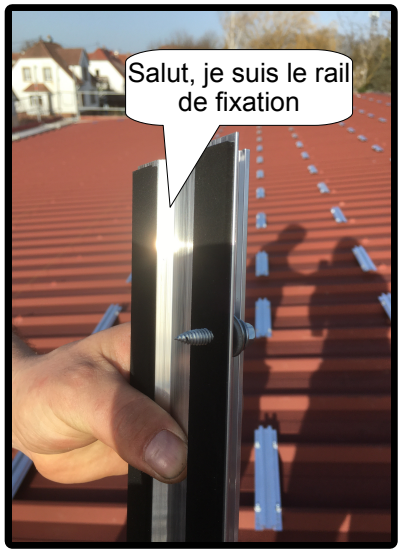

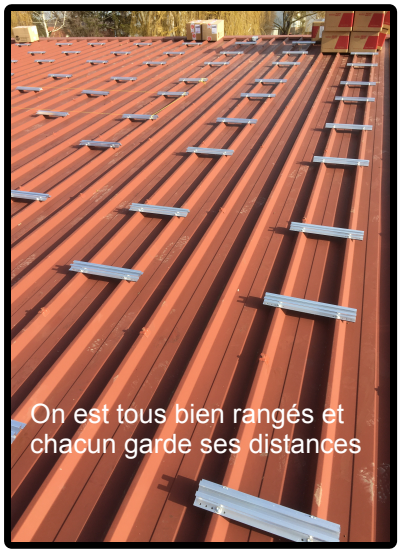

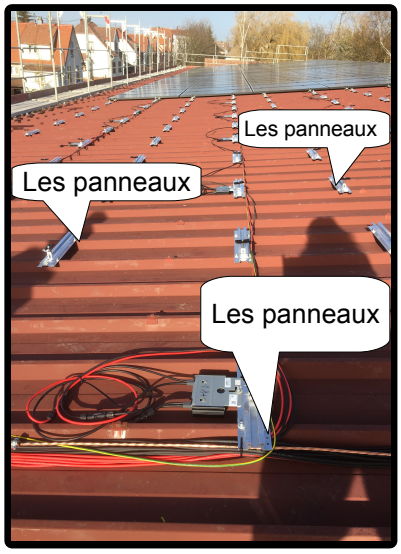
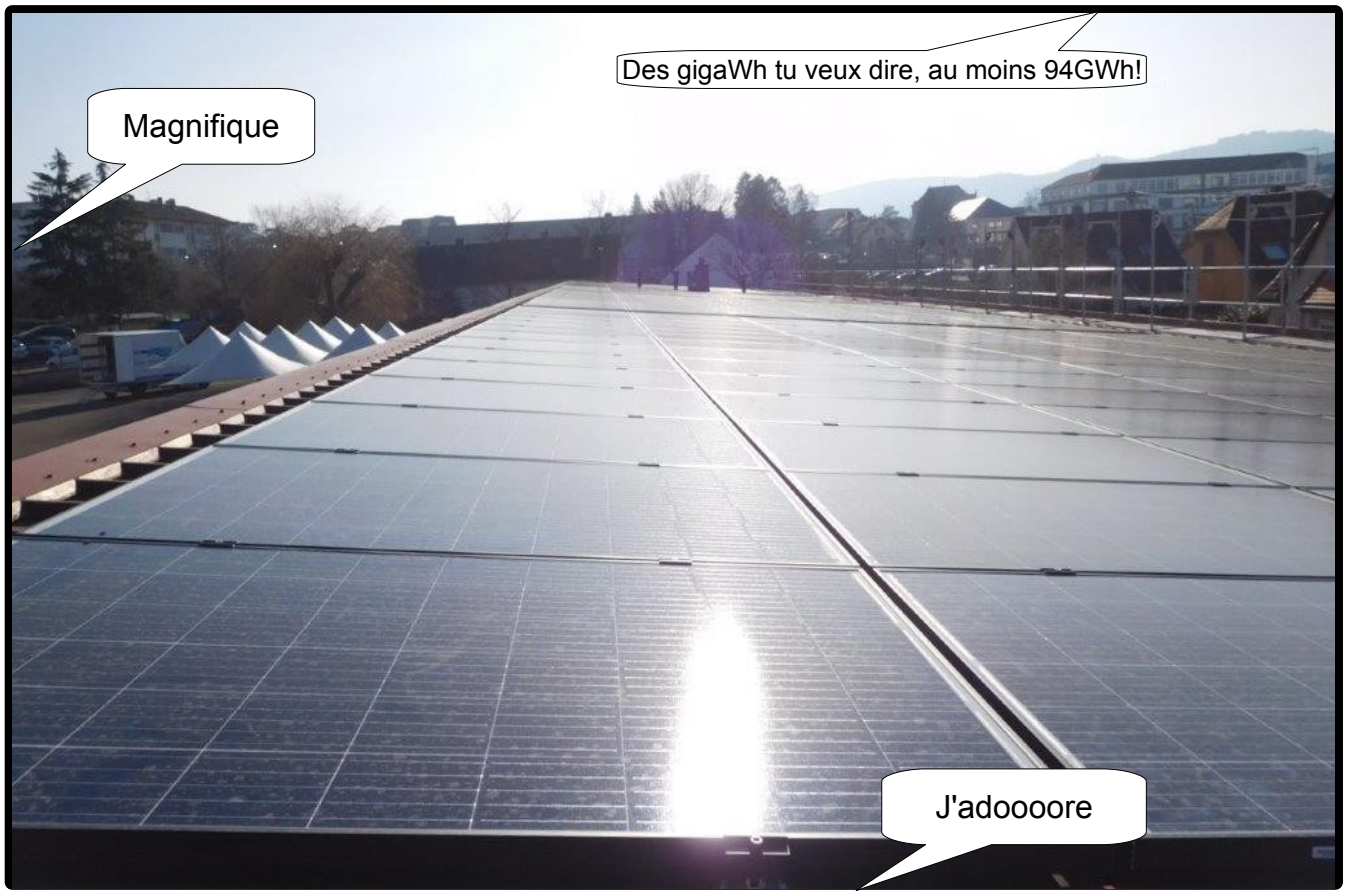
Et voilà le résultat :